updated 01.04.2025.
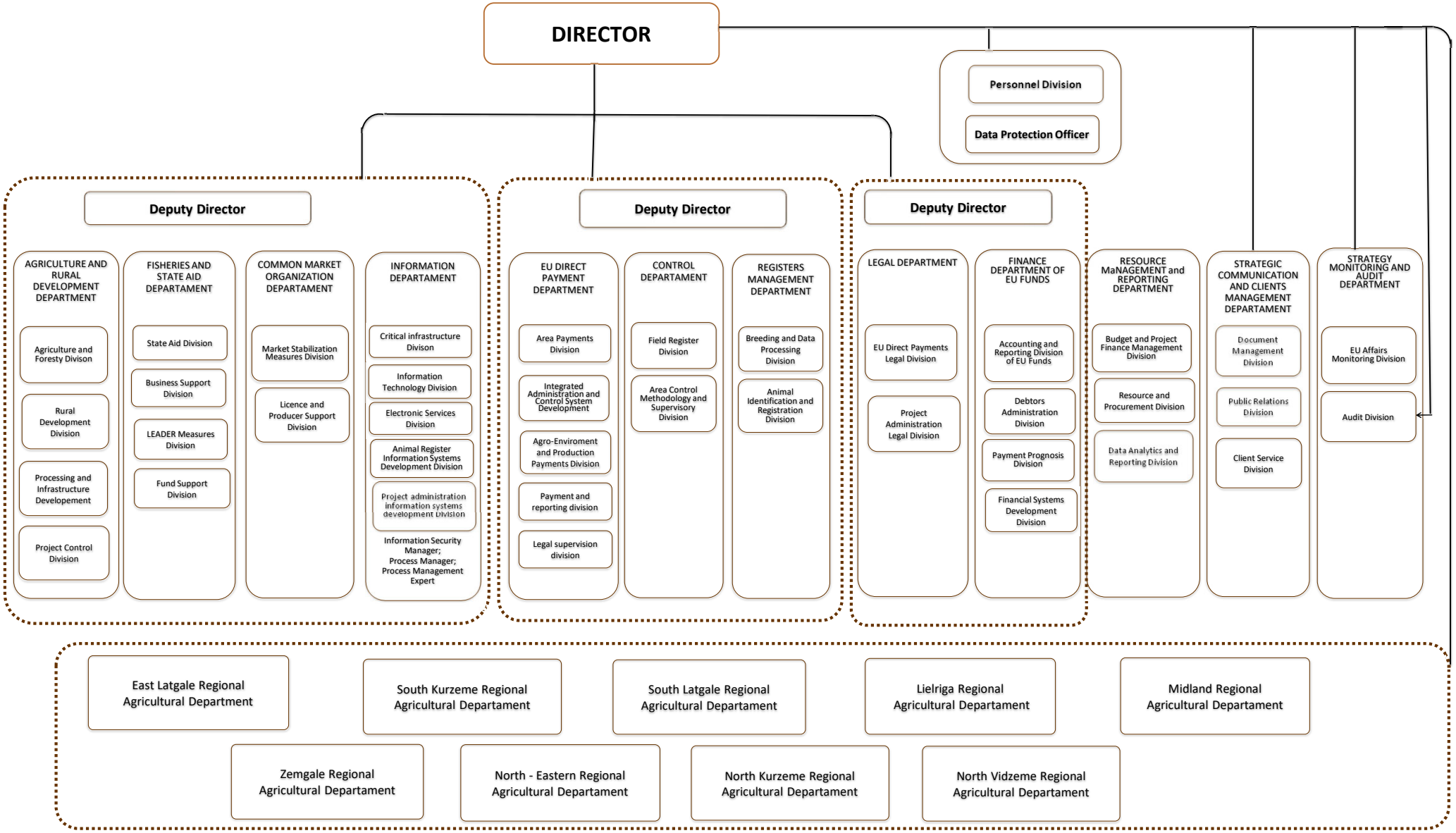
Rural Support Service Organizational Structure